ALOGIC Premium Felt desk mat 73 x 37cm - Dark Grey

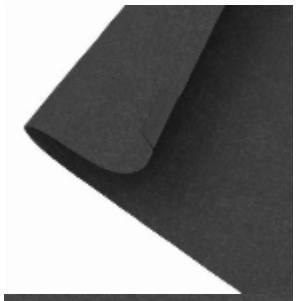

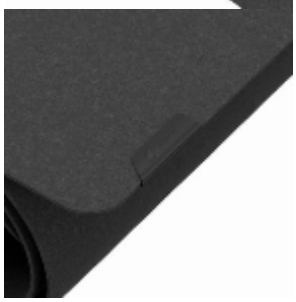

The ALOGIC Premium Felt Desk Mat adds comfort, control and protection to your workspace. Designed with a soft 5 mm felt surface, it supports daily use while giving your mouse and keyboard a clean, stable area to work from.

- Soft felt comfort for daily wrist support
- Smooth surface for accurate mouse movement
- Durable felt designed to resist edge fraying
- Rolls up easily for storage or travel
- Large surface area that helps protect your desk

Soft felt comfort for daily wrist support
The soft felt surface is designed to support your wrist throughout the day, making it suitable for long work sessions at a desk. Its 5 mm thickness provides a comfortable layer between your hands and the desktop without feeling bulky.

Smooth surface for accurate mouse movement
The subtly varied felt texture helps your mouse move smoothly and accurately compared to using a bare desktop. It gives you a consistent surface for everyday work, browsing, design tasks and general productivity.

Durable felt designed to resist edge fraying
The desk mat is made with a felt formula designed to reduce fraying around the edges. This helps the mat keep a clean appearance over time, even with regular use.

Rolls up easily for storage or travel
Unlike stiffer desk mats, the ALOGIC Premium Felt Desk Mat can be rolled up when needed. This makes it easy to move between workspaces, store in a drawer or take with you when travelling.

Large surface area that helps protect your desk
With space for both your mouse and keyboard, the 73 cm x 37 cm surface helps create a more organised workspace. The 5 mm felt layer also helps protect wooden desks from chips, scratches and daily wear.

Package includes

- 1 x ALOGIC Premium Felt Desk Mat - Dark Grey

Product specifications

- Brand: ALOGIC
- Product name: Felt Desk Mat 73x37cm Dark Grey with Grey Tab
- Colour: Dark grey with grey tab
- Dimensions: 73 cm x 37 cm
- Thickness: 5 mm
- Material: Felt
- Tag material: Vegan leather
- Designed for: Mouse, keyboard and desk protection
- Travel friendly: Can be rolled up for storage or transport

SPECIFICATIONS

Carton: 1/80
Item ID: ALFMDG
EAN: 9350784030252
Size: 150 x 100 x 25 mm
Weight: 118 g

Recommended price

349 SEK