Alogic Clarity Folding Stand - Silver





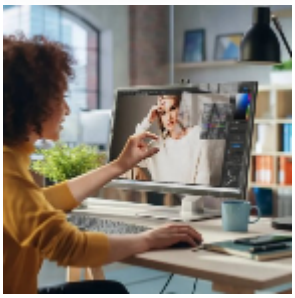

Experience the charming union of technology and creativity with Alogic's Clarity Folding Stand. Transmute your Clarity Pro Touch into a high-definition tablet for brainstorming your next big idea, annotating documents, or composing music. With just a simple fold, it can be converted into a traditional display whenever needed. It's not just a stand – it's your partner in crafting brilliance!

- Ergonomic and Versatile Design
- Supports Multiple Angles
- Unique 360-degree Rotating Base
- Comfortable and Creative User Experience
- Compatible with Clarity Pro Touch monitor

Ergonomic and Versatile Design
The beauty of the Clarity Folding Stand lies in its design, comfortable yet versatile. It allows your Clarity Pro Touch to transform into a tablet, making it perfect for sketching, writing, or catching up on a favourite show. Its design allows you to work in a way that suits you best.

Supports Multiple Angles
Creativity demands flexibility, and with this stand, it's just a tilt away. It allows your monitor to be angled like a drafting board or rests flat on the table to suit your creative preference. Its adaptability adds a delightful spin to your work, making it more enjoyable.

Unique 360-degree Rotating Base
Do you want to discuss your work with your teammates? Don't worry! The unique base of our Clarity Folding Stand can rotate 360 degrees, allowing you to share your screen with your colleagues with zero hassle.

Comfortable and Creative User Experience
Our Clarity Folding Stand is more than just its functionality - it's about enhancing your user experience. On one end, it provides a comfortable setup to let your creativity flow and, on the other hand, it becomes a traditional display to let you hustle through your emails in no time.

Compatible with Clarity Pro Touch monitor
The Clarity Folding Stand is specially designed for the Clarity Pro Touch monitor. Its compatibility ensures a perfect fit and hassle-free installation. Note: The monitor is sold separately.

Package Includes:

- 1 x Alogic Clarity Folding Stand - Silver

Product Specifications

- Colour: Silver
- Physical Specifications: Base Width: 280mm, Base Length: 275mm Monitor sits 460mm tall, 9cm above table in upright position Monitor extends 120mm forward from base in fold position.
- VESA Mount: 100 x 100mm
- Compatible With: 27” Clarity Pro Touch (27C4KPDWT)

SPECIFICATIONS

Carton: 1/1
Item ID: ACFS
EAN: 9350784027894
Size: 382 x 534 x 178 mm
Weight: 3966 g

Recommended price

2 799 SEK